GREEN BAY
PREBLE HIGH SCHOOL
ACTIVITIES BOOK

Where Champions Are Made!

2023-2024 SCHOOL YEAR

FROM THE ACTIVITIES DIRECTOR

Dear Student:

One of the most rewarding experiences one can have at Green Bay Preble High School comes in the form of involvement in our co-curricular program. I hope you find our 2023-2024 edition of the Co-Curricular Handbook helpful in understanding the wide variety of opportunities that exist. Involvement in activities prepares our young people for the challenges of adult life. Life is reflected in activity endeavors and success is facilitated by:

Consistent preparation for practice and competition
A positive attitude
Dedication to a cause
Establishing and striving for high standards of conduct and attitude

As a result, an individual's total education extends beyond the classroom. The purpose of an effective co-curricular program must be to provide each student with opportunities for emotional, cultural, mental, physical and social growth. This growth can be accomplished through activities that support and advance the curriculum, promote common interests, develop a sense of ownership in the school, and reflect and enhance the goals of the District.

In order to accomplish this purpose, the co-curricular program should exhibit the following characteristics:

1. High level of participation
2. Equal access for all students
3. Responsiveness to students' interests/talents
4. Faculty participation/support
5. Interaction with parents and community
6. Diverse opportunities
7. School/community service
8. Development of leadership qualities
9. Enjoyable experiences and positive attitudes
10. Promotion of a curiosity about and an interest in many different activities
11. Development and demonstration of students' talents and skills
12. Management by skilled and effective sponsors and coaches

I encourage you to take advantage of these opportunities and to get the most out of your years at Green Bay Preble High School. Best wishes to you during the coming school year.

Sincerely,

Dan Retzki, Associate Principal/Director of Activities & Athletics
Green Bay Preble High School

Revised 6/12/2023

Green Bay Area Public School District
Engagement. Equity. Excellence.

District Offices
200 South Broadway
Green Bay, WI 54303
http://www.gbaps.org/

Superintendent
Dr. Claude Tiller, Jr

Preble High School
2222 Deckner Avenue
Green Bay, WI 54302
(920) 391-2400
http://preble.gbaps.org/

Courtney Kuehn
Principal

BrendenWhitfield
Associate Principal

Adam Wiskerchen
Associate Principal

Anton Balzar
Associate Principal

Robert LeCaptain
Associate Principal

Daniel Retzki
Associate Principal/Director of Activities & Athletics

Thomas Jennings
Manager of Student Attendance and Engagement

TABLE OF CONTENTS

STUDENT ACTIVITIES
Philosophy Statement for Co-Curricular Activities 4
Goals of Co-Curricular Activity Participation 4
Code of Conduct Purpose Statement 4
Membership 4

LEADERSHIP
Diversity Leadership 6
Future Business Leaders of America (FBLA) 6
Family, Career and Community Leaders of America (FCCLA) 7
Intra-City Student Council 7
Key Club 8
Link Crew 8
Peer Leaders 9
Peer Performance Group 9
Student Council 10

ACADEMICS
Academic Decathlon 12
Academic Team- Language Arts 12
Academic Team– Math 13
Academic Team - Science 13
Academic Team -Social Studies 14
Culinary Arts 14
DECA 15
FFA 15
Health Occupations Students of America (HOSA) 16
Skills USA 16

COMMUNITY/SCHOOL SERVICE
National Honor Society (NHS) 18
StingCancer 18

SPECIAL INTERESTS
MUSIC / THEATER
Center Stage Show Choir 20
Color Guard 20
Drumline 21
Jazz Ensemble I 21
Musical 22
One Act/Drama Club 22
Play 23
Rendezvous Show Choir 23
Tri-M Music Honor Society 24

SPECIAL INTERESTS
Anime Club 26
Art Club 26
Asian Club 27
Bible Study 27
Book Club 28
Cards of Joy Club 28
Civics Team 29
College Bound (formerly FLITE) 29
Dungeons & Dragons 30
E-Sports & Gaming 30

SPECIAL INTERESTS CON'T
Forensics 31
Gender & Sexuality Alliance (GSA) 31
Knitting & Crochet Club 32
KPOP Club 32
Math Team 33
Multicultural Achievement Committee (MAC Scholars) 33
Muslim Student Association 34
Preble Pals 34
School Newspaper (The Buzz) 35
Sources of Strength 35
Talent Show 36
Teens For Change 36
Trap Team 37
Trees for Tomorrow 37
Yearbook (Prebleaire) 38

STUDENT ATHLETICS
FALL
Co-curricular Information 40
Cross Country 42
Football 42
Golf (Girls) 43
Soccer (Boys) 43
Swimming (Girls) 44
Tennis (Girls) 44
Volleyball (Girls) 45
WINTER
Basketball (Boys) 47
Basketball (Girls) 47
Hockey (Boys) 48
Hockey (Girls) 48
Swimming (Boys) 49
Wrestling 49
SPRING
Baseball 51
Golf (Boys) 51
Soccer (Girls) 52
Softball 52
Tennis (Boys) 53
Track and Field (Boys and Girls) 53

ATHLETIC CLUBS
Bowling Team 55
Dance Team 55
Intramurals 57
Green Bay United Girls Lacrosse 57
Running Club (Winter) 58

APPENDIX
Club Status Recognition Form ..... A
GBAPS Club/Activity Charter ..... B

Philosophy Statement for Co-Curricular Activities

The Green Bay Area Public School District believes co-curricular activities are an integral part of the total educational process. Through participation in these opportunities, students can have experiences and training in events not ordinarily obtainable in the general curriculum. Policies have been developed and are implemented to cultivate the high ideals of good citizenship, community involvement, and personal growth. Although the co-curricular program is a valuable part of the total educational experience, participation in co-curricular programs is a privilege, and not a right. Student participation carries with it certain responsibilities and expectations that promote growth toward becoming a responsible member of society. Participants must abide by the rules and responsibilities that apply to each co-curricular program in which they are involved in, in order to continue participation in these activities. We expect students to be a credit to themselves, their family, school, and community.

The Goals of Co-curricular Activity Participation

1. To teach attitudes of responsibility, cooperation, and sportsmanship; to help students realize participation in co-curricular activities is a privilege with accompanying responsibilities.
2. To provide activities for learning self-discipline, loyalty, team play, cooperation, personal pride, pride in organization, respect for the rights of others, and the will to be successful.
3. To provide the opportunity and to encourage all students to participate in co-curricular activities identified as a basic educational tradition.
4. To encourage all students who participate in co-curricular activities to reach their potential.
5. To provide school experiences of interest for all students to develop school spirit, community, and commitment, thereby developing a sense of connectiveness.
6. To place the unit, team, squad, class, and school above personal desires.

Code of Conduct Purpose Statement

The first purpose of the Green Bay Area Public School District Co-Curricular Code of Conduct is to establish clear and consistent academic and behavioral expectations for students to follow when participating in school district athletic and co-curricular opportunities. The second purpose of the code is to inform the students and parent(s)/guardian(s) of the consequences that will occur for rule violations. Finally, participation in co-curricular activities is a privilege, not a right.

Membership

At least one parent or guardian and the student must attend a co-curricular rules interpretation meeting prior to the start of the student's first session of participation. If a parent or guardian and/or the student cannot attend the meeting, arrangements for an alternative meeting must be scheduled with the Activities Director. No student may practice or participate until this requirement is met. The co-curricular code book is available in each high school office. All appropriate forms must be signed by both the parent and the student through the Online Registration website, located on the Preble High School website, under the Activities and Athletics tab.

LEADERSHIP

Each of these Organizations give
students the opportunity to learn
“first hand” leadership skills.

LEADERSHIP

Each of these Organizations give students the opportunity to learn "first hand" leadership skills.

Diversity Leadership Group

Eligibility Requirements:
Must have good attendance, no behavioral concerns and maintain good academic standing. Members are selected by Advisor and Administration.

Description:
The goal of the Diversity Leadership Group is to teach and model tolerance, acceptance, and unity in both the Preble and Green Bay communities. Diversity Leaders come from a wide range of backgrounds, but have many things in common such as integrity, a strong work ethic, motivation and passion. Diversity Leaders are encouraged to look at different viewpoints and perspectives. Students are engaged in exercises and activities that provide opportunities for in-depth conversations. Students research and assess data relative to the achievement gap, and develop action plans and strategies to benefit all Preble students. Students must be open to honest conversations, and accepting of different viewpoints. Diversity Leaders also serve to introduce Northern Michigan University students to Preble's diverse community every fall and spring.

Time Commitment:
Meeting times rotate throughout the day, focusing mainly on the lunch periods.

Procedures for Joining:
Register on the Preble website under the Activities tab. Click on Online Registration and complete the information required. Members are selected by the advisors or administrators. You may also email aeolsonguillen@gbaps.org to ask about being considered for this group.

Activity Time Period:
September to May

Membership Limit:
18

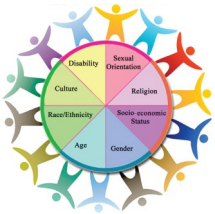

Advisor:
Ms. Olson-Guillén.....Student Services

FBLA
(Future Business Leaders of America)

Eligibility Requirements:
Open to all students.

Description:
Students who are involved in FBLA compete in various Business and Marketing event competitions. Events are available in over 40 topics such as Accounting, Business Law, Computer Applications, Desktop Publishing, Economics, Entrepreneurship, Global Business, and Website Development. Events are either individual, team or chapter activities. FBLA students travel to locations across the state and nationally for competitions. While at these competitions students also attend leadership workshops and exciting business tours.

Time Commitment:
Monthly meetings, 1/2 to 1 hour and up to 3 competitions a year.

Procedures for Joining:
Register on the Preble website under the Activities tab. Click on Online Registration and complete the information required. Attend the information meeting at the beginning of the year.

Activity Time Period:
October to April

Membership Limit:
Unlimited

Advisor:
Ms. Porter……..Room 145

LEADERSHIP

Each of these Organizations give students the opportunity to learn "first hand" leadership skills.

FCCLA Family, Career & Community Leaders of America

Eligibility Requirements:
FCCLA is open to all students however in order for students to compete in a STAR event they must have been enrolled in at least one Family and Consumer Science Class (middle or high school).

Description:
Family, Career and Community Leaders of America is a nonprofit national career and technical student organization for students. FCCLA is the only national Career and Technical Student Organization with the family as its central focus.

Time Commitment:
Meets twice a month

Procedures for Joining:
Register on the Preble website under the Activities tab. Click on Online Registration and complete the information required.

Activity Time Period:
September to May

Membership Limit:
Unlimited

Advisor:
Mrs. Rabas .....Room 140
Mrs. Rivera .....Room 185

Intra-City Student Council

Eligibility Requirements:
Students grades 9-12

Description:
The Intra-City Student Council is the official student voice of the Green Bay Area Public School District, with legislative powers and responsibilities. The ICSC works to encourage, and promote worthwhile projects designed to foster city-wide student involvement and interest offering a direct line of communication between the faculties and the student bodies of the Green Bay Public High Schools, the administration, and the Board of Education.

Time Commitment:
Monthly meeting is held, usually prior to the date of the School Board Work Session. Quarterly School Board Forums/ Once per academic quarter, the ICSC shall meet with the district administration to discuss and problem solve on issues relative to district operations. Each School Board Work Session and Regular meeting will have 2 ICSC representatives that will be selected on a rotating basis.

Procedures for Joining:
Register on the Preble website under the Activities tab. Click on Online Registration and complete the information required.
Each Green Bay Public High School shall hold open elections in the spring semester for the next year's Intra-City Student Council. Students interested in running for ICSC need to complete an "intent to run" form which are available in the main office in April. Elections will be held late April/ early May for the following school year.

Activity Time Period:
July 1 to June 30 of the following school year

Membership Limit:
6 members will be elected each year.

Advisor:
Open.....TBD

LEADERSHIP

Each of these Organizations give students the opportunity to learn "first hand" leadership skills.

Key Club

Eligibility Requirements:
Students grades 9-12

Description:
Key Club is a student-led organization focused on building leadership through service to others in the school and community. Sponsored by the Kiwanis Club, Key Club is the oldest and largest service program for high school students, with over 5,000 clubs in 30 different countries. The Key Club Motto is "Caring—Our Way of Life."

Time Commitment:
The Key Club meets biweekly year-round to discuss and plan fundraisers and service projects. Students are able to determine their own time commitment based on which fundraisers and projects they are interested in.

Procedures for Joining:
Register on the Preble website under the Activities tab. Click on Online Registration and complete the information required.
Students may pay the yearly dues and join the club at any time. Elections are held each spring for the 5 Board of Directors' positions for the following school year.

Activity Time Period:
Year-round

Membership Limit:
Unlimited

Advisor:
Ms. VandeCastle……..Room 262

Link Crew

Eligibility Requirements:
Must be a Junior or a Senior nominated by a teacher and selected by the Link Crew Advisors.

Description:
Link Crew is a program that links Junior and Senior Leaders to Freshmen to help make the transition into high school easier. Leaders are expected to email a small group of Freshmen on a monthly basis and should also plan to attend the monthly Link Crew meetings. Meetings occur the second Wednesday of the month. Leaders may also plan social and academic events such as, Movie Night, Cocoa and Cram, and Refresh and Review.

Time Commitment:
Link Crew is a yearlong commitment, with a selected number of mandatory dates in the Summer.

Procedures for Joining:
Register on the Preble website under the Activities tab. Click on Online Registration and complete the information required.
Teachers nominate students in the Spring that they feel would be good Leaders for the following school year. Upon receiving nomination, the student must attend an informational meeting and complete an application process that may include written information and an interview. Email Mrs. Rowe at kmrowe@gbaps.org, or Ms. Geyman at klgeyman@gbaps.org or
Ms. Evans-Klukas at drevansklukas@gbaps.org

Activity Time Period:
Before, During, and After School

Membership Limit:
100

Advisor:
Ms. Rowe .....Student Services
Ms. Geyman .....Room 200
Ms. Evans-Klukas .....Student Services

LEADERSHIP

Each of these Organizations give students the opportunity to learn "first hand" leadership skills.

Peer Leaders

Eligibility Requirements:
Any student who is in good academic standing, is interested in enhancing leadership skills, possesses strong communication and presentation skills, and is interested in helping others.

Description:
The goal will be to increase awareness of components of suicide prevention and ability to identify and access both school and community resources. The primary vehicle for increasing suicide prevention awareness in the school setting will occur through implementation of gatekeeper trainings. These trainings will be presented to targeted populations including health class settings both at the high school, middle school, and special education health class, Link Crew, GSA club, and staff. Other efforts to increase awareness will also occur as time permits

Time Commitment:
Monthly meetings will be held to coordinate upcoming presentations. In addition, there will be some time during the school day required to conduct class presentations and some after school presentations to targeted groups.

Procedures for Joining:
Register on the Preble website under the Activities tab. Click on Online Registration and complete the information required.
Express an interest to the advisor. The advisor chooses the leaders based on previously demonstrated leadership skills and teacher recommendations or email blbartel@gbaps.org.

Activity Time Period:
September to April

Advisor:
Ms. Bartel……...Student Services
Ms. Rowe……...Student Services

Peer Performance Group

Eligibility Requirements:
Students participate in sports, show leadership skills, follow the code of conduct.

Description:
Our mission is to maximize performance in all aspects of our lives, by having Courage to act on our beliefs. By modeling integrity, we as leaders are strengthening Preble Athletics ONE athlete at a time.

Time Commitment:
Once a month and occasional activities in the evening.

Procedures for Joining:
Students are Chosen based on their leadership ability. Register on the Preble website under the Activities tab. Click on Online Registration and complete the information required.

Activity Time Period:
August—June

Membership Limit:
Invite only

Advisor:
Mr. Retzki ..... AD/AP

LEADERSHIP

Each of these Organizations give students the opportunity to learn "first hand" leadership skills.

Student Council

Eligibility Requirements:
Any student who wishes to run for a position on the Student Council as a class officer must fill out an intent-to-run form early at the beginning of the school year and submit it by the deadline during the second week of school. They will be elected onto the committee by their classmates. The students are expected to be in good academic standing and should be willing to make a commitment before joining.

Description:
Student Council is made up of students that are chosen to represent Preble High School. They will plan activities for the staff and students. Student Council is about learning to work with others, while gaining leadership skills. The events planned by Student Council include Homecoming Dance, Winterfest Dance, Prom, Senior Ball, spirit weeks, blood drives and staff appreciation events. If you are interested in being the voice of Preble and coordinating events, then Student Council is meant for you!

Time Commitment:
Students are required to attend the meetings and events throughout the school year. Some meetings will be held before school and some meetings will be held after school. Since we plan the school dances, blood drives and other events, the students are expected to contribute.

Procedures for Joining:
To join, students must fill out an intent-to-run application at the beginning of the school year. They will then be voted on by their peers. Register on the Preble website under the Activities tab. Click on Online Registration and complete the information required.

Activity Time Period:
Student Council takes place throughout the school year, including one event in summer.

Membership Limit:
Between 30-40 students school-wide, including 7-10 students per grade level.
Advisor:
Mrs. Enderby .....Room 149

ACADEMIC ORGANIZATIONS

Students showing an interest or capacity in any academic area can expand their knowledge by joining the following organizations.

ACADEMIC ORGANIZATIONS

Students showing an interest or capacity in any academic area can expand their knowledge by joining the following organizations.

Academic Decathlon

Eligibility Requirements:
Three members of the team must have a GPA above 3.74, three members must have a GPA between 3.00-3.74 and three members must have a GPA below 3.00. Teams are made of 10th-12th graders with preference for 11th and 12th graders.

Description:
The Academic Decathlon is a national competition. The team participates in the local competition in November by taking 6 tests. The 6 topics are: Art, Math, Economics, Language and Literature, Social Science, and Music. Each year the tests are built around a subject theme. If the team advances, they move to the regional competition in January. The Regional competition determines which teams advance to the state competition in March.

Time Commitment:
1 to 2 hours per week.

Procedures for Joining:
Students are selected based on appropriate GPA, good communication, presentation skills, good reading and test-taking skills, and willingness to learn material outside of required schoolwork. Email gnkendall@gbaps.org or kckreuser@gbaps.org Register on the Preble website under the Activities tab. Click on Online Registration and complete the information required.

Activity Time Period:
September through March

Membership Limit:
9

Advisor:
Mr. Kendall.....Room 220
Ms. Kreuser.....Room 131

Academic Team - Language Arts

Eligibility Requirements:
Anyone grades 9-12 with an interest in reading, writing, and discussing classic literature is eligible.

Description:
We are a group of students who love reading, discussing, and writing about classic literature -- from Shakespeare to modern authors. We are ultimately preparing for the Green Bay Area Competition in April for which we have reading to do and literary trivia to learn.

Time Commitment:
One day per week, before or after school.

Procedures for Joining:
Register on the Preble website under the Activities tab. Click on Online Registration and complete the information required.

Activity Time Period:
November to April

Membership Limit:
Unlimited

Advisor:
Open ..... TBD

ACADEMIC ORGANIZATIONS

Students showing an interest or capacity in any academic area can expand their knowledge by joining the following organizations.

Academic Team - Math

Eligibility Requirements:
Must be a member of the Preble Math Team and compete in 4 of the 5 Metro Math League Meets.

Description:
Top 5-10 Students from the Math Team are selected to represent Preble at the Academic Competition in April. Students are selected based on their scores at the five Metro Math Meets during the school year. The Math Team Coach selects the 5-10 students.

Time Commitment:
October to April

Procedures for Joining:
Register on the Preble website under the Activities tab. Click on Online Registration and complete the information required.
Students join the Preble Math Team and compete in the Metro Math Meets from October to March. Email Mr. Schwedrsky if interested at drschwedrsky@gbaps.org.

Activity Time Period:
October to April

Membership Limit:
5-10 students

Advisor:
Mr. Schwedrsky .....Room 237

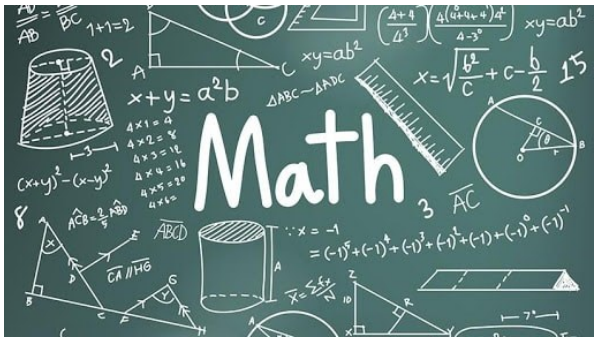

Academic Team - Science

Eligibility Requirements:
There are no special eligibility requirements besides being in good academic standing. However, excellence in high-level science classes including AP Physics, AP Chemistry, Advanced Biology, and/or Anatomy and Physiology improve your chances of selection to the team and its success.

Description:
Practices are similar to competitions; team-based tests where challenging science questions are answered collaboratively in a timed fashion with points awarded for correct responses. The school's team with highest point total wins.

Time Commitment:
Practices are once per week for approximately 1 hour. The competition towards the end of March or beginning of April must be attended and lasts from 3:30 p.m. until about 8 p.m..

Procedures for Joining:
Express an interest to Mr. Haller at dbhaller@gbaps.org; The advisor chooses the team based on classes taken and ability in science. Register on the Preble website under the Activities tab. Click on Online Registration and complete the information required.

Activity Time Period:
The approximate start time is the beginning of the 2nd semester and ends after the competition in the beginning of April.

Membership Limit:
10

Advisor:
Mr. Haller ..... Room 232

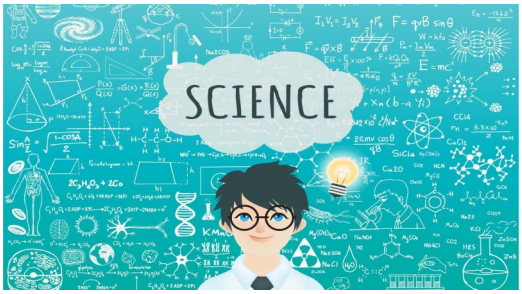

ACADEMIC ORGANIZATIONS

Students showing an interest or capacity in any academic area can expand their knowledge by joining the following organizations.

Academic Team - Social Studies

Eligibility Requirements:
Since it is an academic team, grade requirements are essential elements with a high grade point average in the Social Studies discipline with emphasis on AP course selection.

Description:
Team members participate in a group test. There are two primary rounds where the scores are totaled. A final round for the four schools that have the highest scores at the end of the primary rounds determines the champion.

Time Commitment:
Team meetings and competition date and extensive individual preparation based on the competition-testing format.

Procedures for Joining:
Recommendation from teachers and other Social Studies Team members. Space is limited based on competition requirements. Register on the Preble website under the Activities tab. Click on Online Registration and complete the information required. Email Mr. Abts if interested at pmabts@gbaps.org.

Activity Time Period:
January to April

Membership Limit:
10

Advisor:
Mr. Abts.....Room 115

Culinary Arts

Eligibility Requirements:
Culinary club is open to all students. Students must maintain a passing grade in all classes.

Description:
Students will participate in the production of food and hospitality service projects to better our society through the common interest of food.

Time Commitment:
Time commitment varies.

Procedures for Joining:
Register on the Preble website under the Activities tab. Click on Online Registration and complete the information required. Contact Ms. Rabas at tmrabas@gbaps.org or current club president.

Activity Time Period:
September through May

Membership Limit:
Unlimited

Advisor:
Ms. Rabas..... Room 140

ACADEMIC ORGANIZATIONS

Students showing an interest or capacity in any academic area can expand their knowledge by joining the following organizations.

DECA

Eligibility Requirements:
All Students are Welcome! Those interested in Business and Marketing careers are especially asked to join. If you wish to work on your professionalism and increase your confidence in public speaking, DECA is a club for you!

Description:
DECA is a marketing club. Students compete in events by taking exams that relate to business and marketing ideas; as well as develop oral presentations or "role plays" that deal with business and marketing issues and problems.

Time Commitment:
DECA usually meets on Mondays or Tuesdays at 5:00 p.m. or 6:00 p.m. starting in October. There are DECA practices and are not mandatory, yet they are encouraged. The first competition is the 1st or 2nd Saturday in January.

Procedures for Joining:
Sign up in the school store during the DECA recruitment period. Register on the Preble website under the Activities tab. Click on Online Registration and complete the information required.

Activity Time Period:
October to January

Membership Limit:
There is no limit to the number of DECA members that can participate

Advisor:
OPEN ..... TBD

FFA

Eligibility Requirements:
Enrolled in an Agriscience/Natural Resources Class.

Description:
The FFA is a national organization for students who are enrolled in Preble Agriscience/Natural Resources Classes and strive to develop leadership skills, personal growth and career success in the our nation's diverse agriscience/natural resources industry. Students who become involved in the State and National FFA Career Development Events can earn great scholarship opportunities through the Wisconsin and National FFA Foundation. Students have to be working towards a career and education in animal sciences, plant sciences or natural resources. Preble FFA members have access to these applications with their membership through the State and National FFA Association. Students also work on community service projects through the Bay Beach Wildlife Sanctuary, the Bay Area Humane Society, the Green Bay Botanical Gardens, and other agriscience organizations in our community.

Time Commitment:
Times will vary throughout the year. Students can select career development competitions, volunteer in our community or school greenhouse, and become an FFA Officer.

Procedures for Joining
Students need to be enrolled in an Agriscience/Natural Resources Class. Register on the Preble website under the Activities tab. Click on Online Registration and complete the information required.
Email Mr. Vader at cmvader@gbaps.org for information.

Activity Time Period:
September to August with leadership opportunities throughout the summer.

Membership Limit:
Unlimited

Advisor:
Mr. Vader ..... Room 187

ACADEMIC ORGANIZATIONS

Students showing an interest or capacity in any academic area can expand their knowledge by joining the following organizations.

HOSA
(Health Occupations Students of America)

Eligibility Requirements:
Any student interested in exploring careers in the Healthcare Industry.

Description:
Joining Preble HOSA is an opportunity for students to learn more about health career choices, to help them seek successful employment in the healthcare field. Students are encouraged to participate in individual and group competitive event projects, to develop an understanding of current healthcare issues, as well as career exploration. Preble HOSA students participate in community service projects, tour medical facilities, and host medical career speakers. Members can also attend the State Leadership conference in the Fall and Spring.

Time Commitment:
Two meetings a month as well as participating in HOSA community service projects, and health education.

Procedures for Joining:
Member forms are available from Mrs. Blaney at eablaney@gbaps.org $15.00 HOSA State and National membership fee required. Register on the Preble website under the Activities tab. Click on Online Registration and complete the information required.

Activity Time Period:
September to May

Membership Limit:
Unlimited

Advisor:
Ms. Blaney.....Room 137

Skills USA

Eligibility Requirements:
Must be enrolled in a Technology and Engineering course.

Description:
Skills USA is a student organization designed for Technical and Engineering students. The organization will expose students to the career opportunities in the engineering, technical, and manufacture fields through job shadowing, guest speakers, and field trips. Students will also have the opportunity to compete against other high schools in his/her skill area at the state convention held in Madison.

Time Commitment:
Attend a monthly meeting

Procedures for Joining:
You must be enrolled in a Technology and Engineering Course. Register on the Preble website under the Activities tab. Click on Online Registration and complete the information required.

Activity Time Period:
September to April

Membership Limit:
24

Advisor:
Mr. Zeitler……..Room 151
Mr. Berndt……..Room 184

COMMUNITY/SCHOOL SERVICE

By joining these programs, students would have the opportunity to help others in the community. These programs have been designed to get all students involved in volunteerism.

COMMUNITY/SCHOOL SERVICE

By joining these programs, students would have the opportunity to help others in the community. These programs have been designed to get all students involved in volunteerism.

N.H.S.
(National Honor Society)

Eligibility Requirements (to join):
Membership qualification requirements are set forth in the Preble High Chapter's by-laws. These standards include:

1. Minimum cumulative **GPA of 3.500**
2. Exemplary character (neither school nor civic offenses, nor other complaints) verified by check of records (i.e. referrals) and **three teacher references**.
3. Active participation in voluntary community service. **Sophomore candidates must have 36 hours and Juniors 40 hours**. Complete the "Verification of Volunteer Hours" form located in the Career Center. Volunteer hours must be approved and signed.
4. Leadership and participation in school activities. **Sophomores must earn five points, Juniors six.** For each year in a activity, the student earns one point and additional points are awarded for holding leadership positions within that activity. One point per year - per organization, sport, etc. One additional point for captain, lead role in play, and varsity letter.

All of the above must be completed by the set date when the "National Honor Society Activity Information Form" is given to the eligible student in February.

Description:
The National Honor Society (NHS) was founded in 1921 to create an organization that would recognize and encourage academic achievement while developing other characteristics essential to citizens in a democracy.

Yearly Requirements (once a member):
Attend all monthly meetings. Participate in NHS activities/ events throughout the year (minimum three). Log/Document 25 hours of volunteering each year. Maintain a cumulative GPA of 3.5 or above each semester.

Procedures for Joining:
Students must complete the application packet within the time frame provided during their 10th or 11th grade year. Students must have a 3.5 cumulative GPA to receive the packet. Questions to: Mr. Bader at ajbader@gbaps.org. Register on the Preble website under the Activities tab. Click on Online Registration and complete the information required.

Activity Time Period:
September to May

Membership Limit:
Unlimited

Advisor:
Mr. Bader .....Room 197

STINGCANCER

Eligibility Requirements:
Any student who is passionate about fighting cancer and educating oneself, as well as others, about cancer.

Description:
Green Bay Preble's "Sting Cancer" Awareness Group is a passionate and committed collaboration of high school students and staff dedicated to reducing the effects of cancer by initiating and supporting programs and activities for the school and its surrounding community.

Time Commitment:
Our group meets every other Thursday throughout the school year for about 45 minutes after school. We have fundraisers during the year to help support StingCancer. Also, volunteering at events outside of school, mostly on weekends.

Procedures for Joining:
Come to the first meeting in September and be an active, involved member by attending meetings regularly and volunteering at outside events. Register on the Preble website under the Activities tab. Click on Online Registration and complete the information required.
If interested email Mr. Zeitler at njzeitler@gbaps.org.

Activity Time Period:
September to May

Membership Limit:
Unlimited

Advisor:
Mr. Zeitler
Ms. Mayfield
Ms. Nemecek……..Room 251
Ms. Diring……..Room 250

SPECIAL INTEREST CLUBS
Music/Theater

Music & Theatre clubs and activities fall under this category. Look for an area you have always wanted to explore, then look for the club or activity you would enjoy.

SPECIAL INTEREST –MUSIC / THEATER

Music and Theatre clubs and activities fall under this category. Look for an area you have always wanted to explore, then look for a club or activity you would enjoy.

Center Stage Show Choir

Eligibility Requirements:
Students will audition for positions in the group based on vocal skills, dance ability, and musicianship. An ensemble of instrumentalists is auditioned as well based on ability. Students are highly encouraged to be enrolled in a music performance class. Students must maintain a passing grade in all classes.

Description:
Center Stage is our mixed voice show choir. This group performs numerous times throughout the school year including Regional Show Choir Competitions, Sing Out, and Cabaret. Participation at Show Choir performances is at the discretion of the Director.

Time Commitment:
Choreography Camp - in July
Rehearsals twice a week (starting after the musical). Weekends when there is a competition or performance. Daily rehearsals the week prior to Cabaret.

Procedures for Joining:
Register on the Preble website under the Activities tab. Click on Online Registration and complete the information required. Vocal, dance, and instrumental auditions will be held prior to the end of the school year for the upcoming year. Students are placed in the ensembles based on their auditions.

Activity Performance Season:
July through April

Advisor/Director:
Mr. Tolksdorf … …….Non-School
(aatolksdorfl@gbaps.org)
Advisor/Assistant Director:
Mrs. Tolksdorf…….…...Non-School
(pjtolksdorf@gbaps.org)

CENTERSTAGE

Color Guard

Eligibility Requirements:
Open to any student with an interest – dance experience helpful but not necessary. Music background recommended. Students must maintain a passing grade in all classes.

Description:
The Color Guard is an extra-curricular performance group that provides a visual component to the Preble Marching Band—whether during halftime shows or in parades in the community. Members will learn various movements and incorporate some dance while using flags and other props. From December to February, the group prepares their Winter Guard performance for basketball halftime to recorded music.

Time Commitment:
Varies depending on performance schedule – 2-3 practices a week in September/October, December, and March. Recommended that students have a study hall during a scheduled band class, if not already enrolled in band.

Procedures for Joining:
Register on the Preble website under the Activities tab. Click on Online Registration and complete the information required. Based on workshop attendance and auditions in April-May for the following year.

Activity Period:
September to March

Membership Limit:
Unlimited

Advisor:
Mrs. Sweeney.....…...Room 197

SPECIAL INTEREST—MUSIC / THEATRE

Music and Theatre clubs and activities fall under this category. Look for an area that you have always wanted to explore, then look for a club or activity you would enjoy.

Drumline

Eligibility Requirements:
Must have experience playing a percussion instrument, and should be enrolled in a music class. Students must maintain a passing grade in all classes.

Description:
Students learn and refine percussion techniques on marching percussion equipment. They work together as a team to learn entertaining and challenging drumline cadences, which are performed at sporting events, community events, and at "drumline battles" with other schools.

Time Commitment:
Weekly rehearsals, 5-10 performances, Fall to early Spring.

Procedures for Joining:
May auditions for the following year, if not currently enrolled in band, please contact Mrs. Sweeney mmsweeney@gbaps.org. Register on the Preble website under the Activities tab. Click on Online Registration and complete the information required.

Activity Time Period:
August to March

Membership Limit:
Based on equipment (5 snares, 3 quints/quads, 5 bass drums, 3 cymbals)

Advisor:
Mrs. Sweeney……...Room 197

Jazz Ensemble I

Eligibility Requirements:
We welcome all students who are interested in jazz with no audition requirement. We perform both at school and in the community to further the interest in jazz music. We welcome all students who would like to participate with a flexible rehearsal schedule that is designed to allow students to participate in other extra curricular activities as well. Students must maintain a passing grade in all classes.

Description:
The Jazz Ensemble I plays classic, standard, and contemporary music for jazz ensemble. The styles range from swing to funk to Latin music.

Time Commitment:
Practice twice a week – approx. 3 hours of rehearsal per week.

Procedures for Joining:
Anyone with interest see Mr. Bader or email him at ajbader@gbaps.org. Register on the Preble website under the Activities tab. Click on Online Registration and complete the information required.

Activity Time Period:
Beginning in late November, the group participates in a winter concert, Solo & Ensemble Festival, a spring concert, Midwest jazz festival(s), and any other performance opportunities that may arise in the Green Bay area.

Membership Limit:
Instrumentation limited to Saxophones (Alto, Tenor and Bari), Trombones, Trumpets, Piano, Drum Set, Bass (electric or acoustic) and guitar (electric, must read music notation).

Advisor:
Mr. Bader.....Room 197

SPECIAL INTEREST CLUBS - MUSIC / THEATER

Music and Theatre clubs and activities fall under this category. Look for an area that you have always wanted to explore, then look for a club or activity you would enjoy.

Musical

Eligibility Requirements:
Any student who has an interest in performing in the school musical is eligible. Students must maintain a passing grade in all classes.

Description:
Preble Players Theatre presents a fall musical each year. Students may also sign up to work on crews (back stage, make-up, props and costumes, sound & lights, and pit).

Time Commitment:
September-Mid-November

Procedures for Joining:
Auditions are held for casting of the musical and an organizational meeting is held to create crews for the show. Register on the Preble website under the Activities tab. Click on Online Registration and complete the information required.

Activity Time Period:
September to mid-November

Membership Limit:
Varies - cast and pit orchestra size limited by script/ score.

Advisor:
Ms. Sweeney.....Room 197

One Act/Drama Club

Eligibility Requirements:
Any student who has an interest in the theatre is eligible. Students must maintain a passing grade in all classes.

Description:
Drama Club is an organization for all students who have an appreciation for theater. Certain years, we participate in the Wisconsin Theater Festival One Act competition in the fall, and we try to organize a Field Trip to see a professional piece of theater in the winter/spring.

Time Commitment:
We meet for a half hour every month.

Procedures for Joining:
Register on the Preble website under the Activities tab. Click on Online Registration and complete the information required. Show up at any meeting.

Activity Time Period:
September to May.

Membership Limit:
Unlimited

Advisor:
Mr. Schuh.....Room 123

SPECIAL INTEREST - MUSIC / THEATRE

Music and Theatre clubs and activities fall under this category. Look for an area that you have always wanted to explore, then look for a club or activity you would enjoy.

Play

Eligibility Requirements:
Spring Play is open to all students. Students must maintain a passing grade in all classes.

Description:
Students will participate in a production of a play during the spring. Students can audition for a role in the show, or they can sign up to be a part of the crew. For eight weeks, students work together to bring a spring production together for performances.

Time Commitment:
Time commitment varies. We meet Monday, Wednesday, and Friday from February-April, and then we meet everyday until the production in April.

Procedures for Joining:
Register on the Preble website under the Activities tab. Click on Online Registration and complete the information required.
Actors: Need to audition and read the script.
Technicians: Apply for a tech crew.

Activity Time Period:
Winter-Spring

Membership Limit:
No limit

Advisor:
Mr. Schuh……...Room 123

Rendezvous Show Choir

Eligibility Requirements:
Students will audition for positions in the group based on vocal skills, dance ability, and musicianship. An ensemble of instrumentalists is auditioned as well based on ability. Students are highly encouraged to be enrolled in a music performance class (band, choir, or orchestra). Students must maintain a passing grade in all classes.

Description:
Rendezvous is Preble's all women's show choir. This group performs numerous times throughout the year including Regional Show Choir Competitions, Sing Out and Cabaret. Participation at Show Choir competitions is at the discretion of the Director.

Time Commitment:
Summer Choreography Camp
Rehearsal twice a week (starting after the musical).
Weekends when there is a competition or performance.
Daily rehearsals the week prior to Cabaret.

Procedures for Joining:
Register on the Preble website under the Activities tab. Click on Online Registration and complete the information required.
Vocal, dance, and instrumental auditions will be in May for the upcoming year. Students are placed in the ensembles based on their auditions.

Activity Time Period:
August through April

Advisor/Director:
Mr. Tolksdorf ……..Non-School
(aatolksdorf@gbaps.org)
Advisor/ Assistant Director:
Mrs. Tolksdorf ……Non-School
(pdtolksdorf@gbaps.org)

Rendezvous

SPECIAL INTEREST - MUSIC / THEATRE

Music and Theatre clubs and activities fall under this category. Look for an area that you have always wanted to explore, then look for a club or activity you would enjoy.

Tri-M Music Honor Society

Eligibility Requirements:
Enrollment in a performance music class (band, orchestra, or choir) for at least one semester and earning an A in those classes.
Open to Grades 9-12 based on nomination (self or teacher)
Perform at the Class A (WSMA) level
3.1 GPA overall

Description:
This chapter's purpose shall be to inspire music education, to generate enthusiasm for scholarship, to stimulate a desire to render service, and to promote leadership among the music students of this school.

Time Commitment:
Monthly meetings, service hour requirement.
One performance for the assembled membership per year.

Procedures for Joining:
Nomination applications in Fall.
Register on the Preble website under the Activities tab. Click on Online Registration and complete the information required.

Activity Time Period:
Year-round

Membership Limit:
Unlimited

Advisor:
Mrs. Sweeney……...Room 197
Mrs. Meader ……Room 189

Tri-M Music
HONOR SOCIETY

SPECIAL INTEREST CLUBS

Most of the clubs and activities fall under this category. Look for a general area that you always wanted to explore, then look for the club or activity you would enjoy

SPECIAL INTEREST CLUBS

Most of the clubs and activities fall under this category. Look for a general area that you have always wanted to explore, then look for a club or activity you would enjoy.

Animé Club

Eligibility Requirements:
Open to All Preble Students who meet the Code of Conduct and complete student paperwork. Students must maintain a passing grade in all classes.

Description:
Animé Club is a way for students to study and enjoy Japanese and Korean pop culture. Club time includes sharing with other students, playing card games, viewing various anime shows, and sharing manga.

Time Commitment:
Two Fridays per month

Procedures for Joining:
Register on the Preble website under the Activities tab. Click on Online Registration and complete the information required. Attend meetings.

Activity Time Period:
September through May

Membership Limit:
Unlimited

Advisor:
Open.....TBD

Art Club

Eligibility Requirements:
Students need to be interested in any form of Art. Open to All Preble Students who meet the Code of Conduct and complete student paperwork. Students must maintain a passing grade in all classes.

Description:
The Art Club is about kids coming together who appreciate all forms of art. They work on drawing, beading, painting, photography, and anything else that is of interest to them.

Time Commitment:
1 1/2—2 hours per week.

Procedures for Joining:
Student may join anytime through the school year by going to Google Classroom and have a parent/guardian sign the consent form as well as email Ms. Loehrke at smloehrke@gbaps.org. Register on the Preble website under the Activities tab. Click on Online Registration and complete the information required.

Activity Time Period:
September to May

Membership Limit:
30

Advisor:
Ms. Loehrke .....Room 223

SPECIAL INTEREST CLUBS

Most of the clubs and activities fall under this category. Look for a general area that you have always wanted to explore, then look for a club or activity you would enjoy.

Asian Club

Eligibility Requirements:
Any student is eligible, not limited to Asian students, but are expected to maintain a 2.5 or better GPA. Students must maintain a passing grade in all classes.

Description:
Asian Club will provide all students opportunities to engage in and support Asian cultural awareness at Preble and in the local Green Bay area. Students will take leadership roles to organize, plan, and provide ample activities to promote respect for cultural diversity at Preble High School. Components of Asian Club will include opportunities for students to be a mentor/ mentee with other diverse students.

Time Commitment:
We'll meet once a week for an hour, with occasional extra events.

Procedures for Joining:
Register on the Preble website under the Activities tab. Click on Online Registration and complete the information required. Student may join anytime through the school year by attending a meeting.

Activity Time Period:
September to May

Membership Limit:
60

Advisor:
Ms. Beauchaine .....Room 125

Bible Study Group

Eligibility Requirements:
All are welcome.

Description:
One morning a week the group gets together to pray and have one of the leaders give a small talk.

Time Commitment:
Thursday mornings from 7:00 - 7:20 a.m.

Procedures for Joining:
Register on the Preble website under the Activities tab. Click on Online Registration and complete the information required.
Attend a meeting with Mr. Demerath in Room 108 or email him at jjdemerath@gbaps.org

Activity Time Period:
September to May

Membership Limit:
Unlimited

Advisor:
Mr. Demerath .....Room 108

SPECIAL INTEREST CLUBS

Most of the clubs and activities fall under this category. Look for a general area that you have always wanted to explore, then look for a club or activity you would enjoy.

Book Club

Eligibility Requirements:
Student must read the chosen book and attend the book discussion. Students must maintain a passing grade in all classes.

Description:
Sharing a love of literature and joy of reading. Being able to discuss books you've read recently, favorite books, and book club chosen titles with adults and peers.

Time Commitment:
Individual to independently read the chosen book and attend a discussion during his/her lunch hour or study hall. Discussions are held approximately every five weeks during hours 4, 5 and 6.

Procedures for Joining:
Check out the book or obtain it from another source. Register on the Preble website under the Activities tab. Click on Online Registration and complete the information required. Sign up with Ms. Lofgren in the LMC or email at mmlofgren@gbaps.org to attend the discussion.

Activity Time Period:
September to May

Membership Limit:
Unlimited

Advisor:
Mrs. Lofgren .....LMC

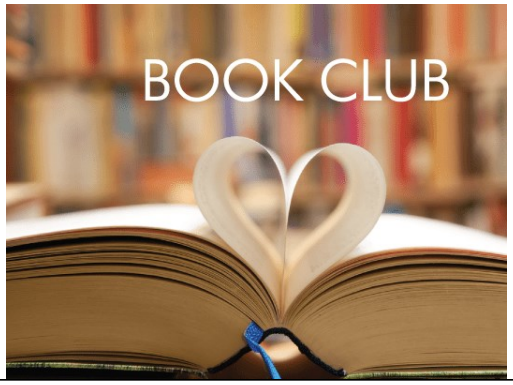

Cards of Joy Club

Eligibility Requirements:
Students must have a desire to brighten the days of others.

Description:
The Cards for Joy Club was created to acknowledge people in our community (in and out of school) and to make cards that brighten their day. During club meetings we create and deliver cards. Some groups that we have made cards for are: classroom paraprofessionals, retiring teachers and nursing home residents. Bring your ideas and creativity!

Time Commitment:
Once or twice a month

Procedures for Joining:
Register on the Preble website under the Activities tab. Click on Online Registration and complete the information required. Listen to the announcements or join the google classroom.

Activity Time Period:
September to May

Membership Limit:
25 students

Advisor:
Mrs. Kispert .....Room 216

SPECIAL INTEREST CLUBS

Most of the clubs and activities fall under this category. Look for a general area that you have always wanted to explore, then look for a club or activity you would enjoy.

Civics Team

Eligibility Requirements:
Open to all students. Students must maintain a passing grade in all classes.

Description:
The Civics team competes in the WI Civics Games. Competition includes question all about the Wisconsin Government and more.

Time Commitment:
Meet once a week generally in the mornings. Studying on your own time.

Procedures for Joining:
Contact Mr. Pelot at tdpelot@gbaps.org if interested in joining. Register on the Preble website under the Activities tab. Click on Online Registration and complete the information required.

Activity Time Period:
Spring

Membership Limit:
4 members per team. With enough interest, more than one team can be created.

Advisor:
Mr. Pelot .....Room TBD

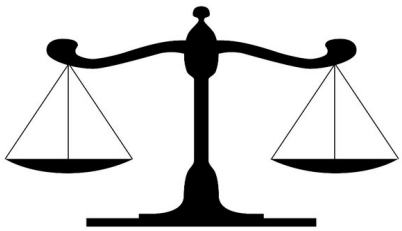

College Bound

Eligibility Requirements:
Open to all students. Students must maintain a passing grade in all classes.

Description:
College Bound is a program designed to educate Preble students about post-secondary options. The group is run by the UWGB Phuture Phoenix Program. They recruit current college students who are well versed in college life and are willing to share their stories of the various paths they have taken in order to get into college and continue to work towards their goals. These college students are also willing to answer any questions Preble students have. Other activities include financial aid information, dorm and residence life, career matching personality tests, trivia games, scholarship searches and much more! All College Bound member are eligible to apply for the Phuture Phoenix Scholarship at UWGB.

Time Commitment:
Wednesday's from 3:00 - 3:45 p.m. in Room 107

Procedures for Joining:
Attend any meeting throughout the year or email Ms. Olson Guillen at aeolsonguillen@gbaps.org. Register on the Preble website under the Activities tab. Click on Online Registration and complete the information required.

Activity Time Period:
September to May

Membership Limit:
Unlimited

Advisor:
UWGB
Ms. Olson Guillén .....Student Services

SPECIAL INTEREST CLUBS

Most of the clubs and activities fall under this category. Look for a general area that you have always wanted to explore, then look for a club or activity you would enjoy.

Dungeons & Dragons

Eligibility Requirements:
All students are eligible. Students must maintain a passing grade in all classes.

Description:
This club is for students of all grades to gather and play Dungeons and Dragons in a low-pressure, fun environment.

Time Commitment:
2 – 3 hour game sessions every 2 weeks

Procedures for Joining:
Attend the first two meetings to be placed with a gaming group or email Mr. Hinkel with questions at afhinkel@gbaps.org. Register on the Preble website under the Activities tab. Click on Online Registration and complete the information required.

Activity Time Period:
September to May

Membership Limit:
No limit

Advisor:
Open .....TBD

E-Sports & Gaming

Eligibility Requirements:
All students are eligible. Students must maintain a passing grade in all classes.

Description:
E-Sports is an activity to provide gamers with an outlet to socialize and have fun. To improve participants skill in game playing and to compete against other local schools and encourage students to explore career options, ie. STEM.

Time Commitment:
1 1/2 hour weekly meeting

Procedures for Joining:
Students will attend a monthly meeting on Thursdays. Register on the Preble website under the Activities tab. Click on Online Registration and complete the information required.

Activity Time Period:
Fall Season and Spring Season

Membership Limit:
No limit

Advisor:
Mr. Stritzel .....Room 105

SPECIAL INTEREST CLUBS

Most of the clubs and activities fall under this category. Look for a general area that you have always wanted to explore, then look for a club or activity you would enjoy.

Forensics
(Speech and Drama)

Eligibility Requirements:
Forensics is an activity that is open to all students from Freshman to Senior. Students must maintain a passing grade in all classes.

Description:
Forensics is an activity that is centered around communication: students can compete in formal and performance based categories. In the season, students will compete at three levels: sub district, district, and state. It is the obligation of the student to meet with coaches, pick pieces, and to attend monthly team meetings.

Time Commitment:
Attend meetings (about an hour per week)

Procedures for Joining:
Register on the Preble website under the Activities tab. Click on Online Registration and complete the information required. Students will attend a monthly team meeting (30 Minutes). Each student is to meet weekly with their coach for twenty minutes.

Activity Time Period:
December through April

Membership Limit:
25

Advisor:
Mr. Schuh and Ms. Horacek……..Room 123

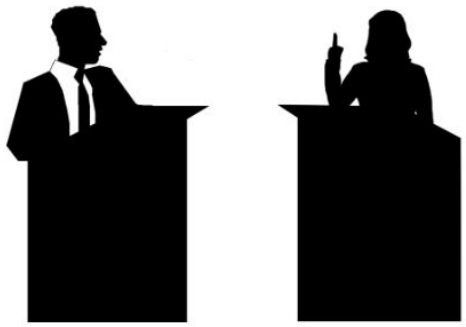

GSA
(Gender & Sexuality Alliance)

Eligibility Requirements:
Be supportive of issues related to diversity. Students must maintain a passing grade in all classes.

Description:
The Gender & Sexuality Alliance is a student-run club, which provides an inclusive & safe place for students to meet, support each other, talk about issues related to the LGBTQIA+ community and work to end homophobia. The GSA provides safety and confidentiality to students who are struggling with their identity as gay, lesbian, bisexual, transgender, or questioning. In addition to support, the GSA works on educating themselves and the broader school community about sexual orientation and gender identity issues. We participate in the Day of Silence, a day when participants remain silent all day as a way of acknowledging the silence induced by homophobia in our society. A few of our members are involved with staff development, which focuses on teaching school staff how to be better allies for LGBTQ students.

Time Commitment:
Register on the Preble website under the Activities tab. Click on Online Registration and complete the information required. Listen to announcements and attend meetings when available in room 185

Procedures for Joining:
Attend a meeting or contact Ms. Teske

Activity Time Period:
September to May

Membership Limit:
Unlimited

Advisor:
Ms. Teske .....Room 185

SPECIAL INTEREST

Most of the clubs and activities fall under this category. Look for a general area that you have always wanted to explore, then look for a club or activity you would enjoy.

Knitting & Crochet

Eligibility Requirements:
Students must be willing to try to learn a variety of fibers via crocheting, knitting, or sewing. Students will learn new techniques to create a variety of pieces of their choice. Students must maintain a passing grade in all classes.

Description:
Fiber Club will fulfill many purposes: to get together with other knitters, crochet-ers, or sewers to learn or develop the skills of knitting or crocheting by hand and learning to use a sewing machine. Members do not need to provide their own materials.

Time Commitment:
Attend one meeting a month. They are held bi-weekly.

Procedures for Joining:
Attend a meeting with Mrs. Lofgren in the LMC or email her at mmlofgren@gbaps.org. Register on the Preble website under the Activities tab. Click on Online Registration and complete the information required.

Activity Time Period:
September to May

Membership Limit:
Unlimited

Advisor:
Ms. Lofgren .....LMC

KPOP Club

Eligibility Requirements:
Students who like KPOP and have a positive attitude.

Description:
KPOP Club is a club in which students can express their interest in KPOP and Korean Culture and Hallye wave. Students will do activities such as: KPOP random dances, Running Man challenges, fundraisers, Kdrama-Night, etc.

Time Commitment:
Every Tuesday from 3:00pm - 4:00pm

Procedures for Joining:
Register on the Preble website under the Activities tab. Click on Online Registration and complete the information required. Contact Ms. Teske at mjteske@gbaps.org.

Activity Time Period:
September to May

Membership Limit:
60

Advisor:
Ms. Teske.....Room 185

SPECIAL INTEREST CLUBS

Most of the clubs and activities fall under this category. Look for a general area that you have always wanted to explore, then look for a club or activity you would enjoy.

Math Team

Eligibility Requirements:
Open to all students. Students must maintain a passing grade in all classes.

Description:
Participate in the Metro Math League. Student will compete in 5 math meets throughout the year as an individual and team member. Students will also be invited to participate in Math competitions throughout the year.

Time Commitment:
Five Math Meets on Mondays at 6:30 pm in September, October, November, January and February. Practices usually once a month.

Procedures for Joining:
Sign up in September in Mr. Schwedrsky's room or email him at drschwedrsky@gbaps.org. Register on the Preble website under the Activities tab. Click on Online Registration and complete the information required.

Activity Time Period:
September to April

Membership Limit:
Unlimited

Advisor:
Mr. Schwedrsky .....Room 237

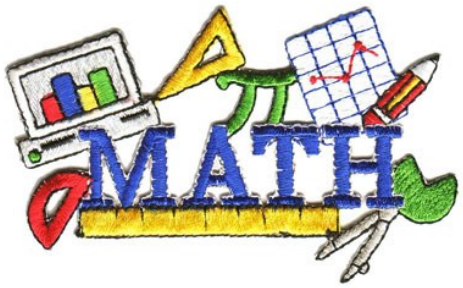

MAC Scholars
(Multicultural Achievement Committee)

Eligibility Requirements:
Open to all students who are planning to attend an institution of higher learning after graduating from Preble. It is preferred that these students have, or are working towards a Grade Point Average (GPA) of 2.5 or higher.

Description:
MAC Scholars is a program to bring people together, stretch out of our comfort zones, work with others, and encourage each other to do well in school. We hope to motivate and support students of color already in Advanced Placement (AP) and college prep classes, and to increase the number of students of color in these classes and continuing on to college, with the ultimate goal of closing the achievement gap. Another goal is to initiate conversations about race and diversity. MAC Scholars seeks to promote diversity through community and school events. We volunteer in The Hive at Preble once a month, have guest speakers, do diversity activities, go on a college visit, and sponsor the Preble Talent Show.

Time Commitment:
We meet every Wednesday from 3:00 to 3:45 p.m. in Room 107.

Procedures for Joining:
All students are welcome to join at any time by coming to a meeting after school in Room 107 on a Wednesday or emailing Ms. Olson-Guillén at aeolsonguillen@gbaps.org. Register on the Preble website under the Activities tab. Click on Online Registration and complete the information required.
Activity Time Period:
September to May
Membership Limit:
30

Advisor:
Ms. Olson-Guillén.....Student Services

SPECIAL INTEREST CLUBS

Most of the clubs and activities fall under this category. Look for a general area that you have always wanted to explore, then look for a club or activity you would enjoy.

Muslim Student Association

Eligibility Requirements:
Open to all students. Students must maintain a passing grade in all classes.

Description:
MSA is a club to increase the understanding of Islam and Islamic culture, traditions and people through open dialogue, weekly bonding events, campus fundraisers & festive celebrations!

Time Commitment:
We meet every other Wednesday from 3:00-3:45pm in room 108.

Procedures for Joining:
Register on the Preble website under the Activities tab. Click on Online Registration and complete the information required. Email Mr. Demerath at jjdemerath@gbaps.org.

Activity Time Period:
September to May

Membership Limit:
Unlimited

Advisor:
Mr. Demerath.....Room 108

Preble Pals

Eligibility Requirements:
Any student who is interested in collaboration between diverse groups of students in the school is eligible. These students need to be interested in helping others, volunteering their time, be respectful of others, and do not discriminate against individuals with disabilities. Students must maintain a passing grade in all classes.

Description:
The goal is to create collaboration between all peer groups at Preble High School, utilizing the pillars of Preble Pride (Dedication, Responsibility, Community, Respect).

Time Commitment:
Monthly meetings will be held with the regular education students to coordinate upcoming events and activities. Monthly events will take place with both the regular and special education students, these events are pre-planned. In addition, there will be some time during the school day where students can volunteer their free time in the classroom, or out in the community with the special education students. Members must participate in 5 events.

Procedures for Joining:
Express an interest to the Ms. Mahoney at mlmahoney@gbaps.org or students who are already involved, and attend the meetings. Register on the Preble website under the Activities tab. Click on Online Registration and complete the information required. Stop into room 158 for more information.

Activity Time Period:
September to May

Membership Limit:
Unlimited

Advisor:
Ms. Mahoney .....Room 158

SPECIAL INTEREST CLUBS

Most of the clubs and activities fall under this category. Look for a general area that you have always wanted to explore, then look for a club or activity you would enjoy.

School Newspaper
(The Buzz)

Eligibility Requirements:
Open to all students who like to write, ask questions, and are committed to the student run newspaper. Students must maintain a passing grade in all classes.

Description:
Various positions are available including column writers, feature writers, sports writers, layout editors, and business and advertising coordinators.

Time Commitment:
Six mandatory meetings and some longer sessions due to deadlines throughout the school year.

Procedures for Joining:
Students with interest should email Ms. Herzog at kmherzog1@gbaps.org. Students also need to fill out an application. Register on the Preble website under the Activities tab. Click on Online Registration and complete the information required.

Activity Time Period:
September to June

Membership Limit:
35

Advisor:
Ms. Herzog…….Room 107A

Sources of Strength

Eligibility Requirements:
Any student who is in good academic standing and is interested in being part of improving the mental health and wellness of the Preble school climate through positive campaigns and activities.

Description:
Sources of Strength peer leaders are a diverse group of individuals. They use their personal and collective leadership qualities as well as their social influence in leading the charge in norming and culture change campaigns. The use of strength-based messages impact multiple issues including suicide.

Time Commitment:
One meeting per month, rotating class periods each month

Procedures for Joining:
Students must attend a beginning of the year training/ kick-off event. Register on the Preble website under the Activities tab. Click on Online Registration and complete the information required. If students are interested in joining the club later in the year, after the initial training, they can arrange a mini-orientation with one of the advisors to discuss membership.

Activity Time Period:
September to June

Membership Limit:
Unlimited

Advisors:
Ms. Bartel…….Student Services
Ms. Rowe…….Student Services

SPECIAL INTEREST CLUBS

Most of the clubs and activities fall under this category. Look for a general area that you have always wanted to explore, then look for a club or activity you would enjoy.

Talent Show

Eligibility Requirements:
All Preble students are eligible if they meet the co-curricular code requirements. You must try out to make sure your act is school appropriate. You may only be in one act per show. All appropriate acts will be included in the show.

Description:
The goal of the Preble Talent Show is to encourage all students to share their gifts and talents, even students who are not involved in choir, band, or other activities at Preble. We encourage all Preble students and staff to participate, and always have a diverse, interesting and entertaining show. All acts are judged by a panel of judges, and cash prizes are awarded to the top individual, pair and group acts. We encourage all members of the community to attend the show. Various clubs and activities sell delicious food, snacks, and treats before the show and during intermission. It is truly a Preble community celebration.

Time Commitment:
All participants in the Talent Show must commit to attending a co-curricular code meeting, as well as one try-out after school, one dress rehearsal after school, and the Talent Show performance on a Friday evening. All participants must practice and prepare for try-outs and the show on their own time.

Procedures for Joining:
Look for posters and listen for announcements. Register on the Preble website under the Activities tab. Click on Online Registration and complete the information required or contact Ms. Amy Olson-Guillen at aeolsonguillen@gbaps.org.

Activity Time Period:
December to February
Membership Limit:
Unlimited

Advisors:
Ms. Olson-Guillén……Student Services

Teens for Change

Eligibility Requirements:
Open to all students 9-12 grades at Preble. Being an active student leader or being a "high risk" student. or if you are looking for a higher level of school/community engagement. Students must maintain a passing grade in all classes.

Description:
T 4 ▲ is a group designed with the purpose to combine student leaders with high risk students. Through activities and discussion of hot topics or concerns they are facing as teenagers, students will develop support, solutions and modification on behaviors or reactions coming from other teenagers' perspectives. As part of the curriculum they'll explore in the areas of Identity & Validation, Building Relationships, Conflict Resolution, Goals Establishment, Academic Guidance, and Experiential Learning Adventures.

Time Commitment:
Students are asked to attend occasional afterschool meetings and participate in field trips or out-of-school activities whenever possible.

Procedures for Joining:
Register on the Preble website under the Activities tab. Click on Online Registration and complete the information required.

Activity Time Period:
All School Year

Membership Limit:
Unlimited

Advisor:
Open ..... TBD
Open ..... TBD

SPECIAL INTEREST CLUBS

Most of the clubs and activities fall under this category. Look for a general area that you have always wanted to explore, then look for a club or activity you would enjoy.

Trap Team

Eligibility Requirements:
Students must maintain a passing grade in all classes. Students must have completed the Wisconsin Department of Natural Resources Hunter Education Course to be eligible to participate. The student must provide their own equipment required to participate in the league. Students must meet all school eligibility requirements to participate.

Description:
Preble Trap Team participates in the USA High School Clay Target League. The League is the independent provider of clay target shooting sports as an extracurricular co-ed and adaptive activity for high schools and students in grades 6 - 12. The league's priority is safety, fun, and marksmanship - in that order.

Time Commitment:
Students will need to participate one day a week typically on Sundays during the season for approximately 2 hours.

Procedures for Joining:
Contact coach Jenquin at the emails listed below to be added to the list. Register on the Preble website under the Activities tab. Click on Online Registration and complete the information required.

Activity Time Period:
Fall Season: September - October
Spring Season: March - June

Membership Limit:
Unlimited

Advisor:
Mr. Jenquin ..... Non-School
nffd27@gmail.com

Trees for Tomorrow

Eligibility Requirements:
Application process (preferred sophomore standing). Students must maintain a passing grade in all classes.

Description:
Scholarship from Procter and Gamble. They sponsor the students' field experience at Trees for Tomorrow Camp in Eagle River, WI.

Time Commitment:
Held Wednesday-Saturday in the spring during the last weekend in April and the first weekend in May. (Boy and Girl trips alternate years for first weekend).

Procedures for Joining:
Application process takes place in March. Email advisors for application information at tmgallert@gbaps.org Register on the Preble website under the Activities tab. Click on Online Registration and complete the information required.

Activity Time Period:
End of April - Early May

Membership Limit:
10 Girls for one week
10 Boys for one week

Advisor:
Girls Advisor - Ms. Loehrke .....Room 223
Boys Advisor - Mr. Gallert .....Room 227

SPECIAL INTEREST CLUBS

Most of the clubs and activities fall under this category. Look for a general area that you have always wanted to explore, then look for a club or activity you would enjoy.

Yearbook (Prebleaire)

Eligibility Requirements:
Students are expected to act responsibly, show enthusiasm, meet all deadlines, and work to the best of their ability on all tasks. Students must maintain a passing grade in all classes.

Description:
Students are needed in all stages of the yearbook editing process, including online design of pages, taking pictures, preparing images with online software, and engaging in other activities such as interviewing students and staff, writing copy (articles), proofreading, and typing.

Time Commitment:
At least two meetings a month throughout the school year: September through June. Responsibilities may include attending meetings; working after school before deadlines, during the school day during study hall; attending events to take pictures and/or gather information; writing text for yearbook pages; utilizing our online design program; and working at the year-end "Big Event" yearbook distribution.

Procedures for Joining:
Attend initial informational meeting, complete application material. Register on the Preble website under the Activities tab. Click on Online Registration and complete the information required.
Email Mr. Crehore at twcrehore@gbaps.org with interest.

Activity Time Period:
September through June
Membership Limit:
Unlimited

Advisor:
Mr. Crehore.....Room 205

PREBLE ATHLETICS

Begin a lifestyle that will
keep you physically and mentally fit
throughout your entire life.

Have Fun and Make Friends

The Green Bay Area Public School District co-curricular code and the Wisconsin Interscholastic Athletic Association (WIAA) govern interscholastic athletics. The WIAA is a voluntary, incorporated and nonprofit organization located in Stevens Point, Wisconsin. All WIAA and other pertinent national and state governing regulations as published will apply to this code and are available upon request. The following are within this category, but not limited to:

Fall – Cross Country (Boys & Girls), Football, Golf (Girls), Soccer (Boys), Swimming (Girls), Tennis (Girls), Volleyball (Girls)

Winter – Basketball (Boys & Girls), Hockey (Boys/Girls), Swimming (Boys), Wrestling (Boys)

Spring – Baseball, Golf (Boys), Soccer (Girls), Softball, Tennis (Boys), Track & Field (Boys & Girls)

Membership
At least one parent or guardian and the student must attend a co-curricular rules interpretation meeting prior to the start of the student's first session of participation. If a parent or guardian and/or the student cannot attend the meeting, arrangements for an alternative meeting must be scheduled with the Activities Director. No student may practice or participate until this requirement is met. The co-curricular code book is available on the Preble website under the Athletics tab. All appropriate forms must be signed by both the parent and the student on the Online Registration website prior to participation.

The procedure for joining any of the Green Bay Area Public School District co-curricular activities is as follows:

Students must have a physical by a licensed physician every other year. On the alternate year, an alternate year card must be provided. All information should be submitted to the Activities Director. Additionally, students must read the WIAA Rules of Eligibility and have on file the signed Co-Curricular Code Participant Parent Acknowledgement Signature Form.

PREBLE ATHLETICS

FALL SPORTS

PREBLE ATHLETICS
Fall Sports

Cross Country (Boys/Girls)

Time Commitment:
Daily two-hour practice.
First two weeks-tentative two practices a day on Monday, Wednesday, and Friday.

WIAA Start Date:
August 14, 2023 or See WIAA website
www.wiaawi.org

Meet in shed by track.

Procedure For Joining:
Contact Coach Haller at dbhaller@gbaps.org or Coach McMahon at kwmcmahon@gbaps.org for pre-season preparation tips. Register on the Preble website under the Athletics tab. Click on Online Registration and complete the information required. Students must maintain a passing grade in all classes to participate.

Website:
www.preblecc.webs.com
Follow on Twitter: @preblecc

Membership Limits:
Unlimited - NO Cuts

Levels:
Varsity and Junior Varsity

Coach:
Mr. McMahon (Boys) ..... Non-School
Mr. Haller (Girls).....Room 232

Football

Time Commitment:
Daily practice and two hour games. July contact days. August camp runs from 3:30–6:30 p.m. Remainder of season 3:45– 6:00 p.m.

WIAA Start Date:
August 1, 2023 - Equipment handout
August 1, 2023 - First day of practice
See WIAA website www.wiaawi.org

Procedure for Joining:
Attend the code meeting. Register on the Preble website under the Athletics tab. Click on Online Registration and complete the information required.
Students must maintain a passing grade in all classes to participate.

Activity Time Period*:*
August through November.

Website:
www.preblefootball.com
Follow on Twitter: @Preble Football
Follow on Facebook: Preble High School Football

Membership Limits:
Unlimited - NO Cuts

Levels:
Varsity, Junior Varsity, and Freshmen

Coach:
Mr. Gresen ..... Non-School
degresen@gbaps.org

PREBLE ATHLETICS
Fall Sports

Girls Golf

Time Commitment:
Two hour daily practices.

WIAA Start Date:
August 7, 2023 or
See WIAA website www.wiaawi.org

Procedure for Joining:
Attend meeting in Spring or email Mr. Johnson rajohnson@gbaps.org. Register on the Preble website under the Athletics tab. Click on Online Registration and complete the information required.
Students must maintain a passing grade in all classes to participate.

Activity Time Period:
Second week of August through Mid-October

Website:
www.preblegolf.com

Levels:
Varsity and Junior Varsity

Coach:
Mr. Johnson .....Room 144

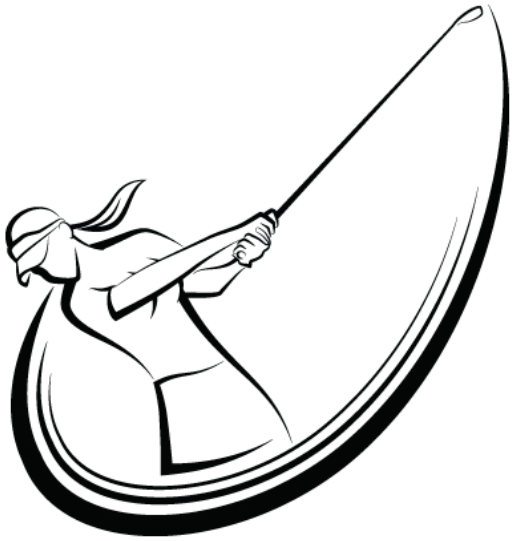

Boys Soccer

Time Commitment:
Daily 2 hour practice. Games on Tuesday's and Thursday's with a couple of Saturday's.

WIAA Start Date:
August 14, 2023 or
See WIAA website www.wiaawi.org

Procedure for Joining:
Come to the informational meeting or email Coach Becker at cmbecker@gbaps.org. Register on the Preble website under the Athletics tab. Click on Online Registration and complete the information required.
Students must maintain a passing grade in all classes to participate.

Activity Time Period:
Mid August through October

Website:
www.preblesoccer.com

Levels:
Varsity, Junior Varsity and JV2

Coach:
Mr. Becker .....Non-School

PREBLE ATHLETICS
Fall Sports

Girls Swimming
(Green Bay United)

Time Commitment:
Starts August 8, 2023. Two a days practice 6:00am-8:00am and 4:00pm-6:00pm until school starts at Edison Middle School. Once school starts practices will be held 3:45pm-6:00pm. at Southwest High School.

WIAA Start Date:
August 8, 2023 or
See WIAA website www.wiaawi.org

Procedure for Joining:
Attending Beginning of Season Meeting. Team made of students from Preble, East, West, and Southwest. For more information email Coach DeGrand at coachteri247@sbcglobal.net. Register on the Preble website under the Athletics tab. Click on Online Registration and complete the information required.
Students must maintain a passing grade in all classes to participate.

Activity Time Period:
Mid-August through Mid-November

Levels:
Varsity and Junior Varsity

Coach:
Ms. DeGrand..... Non-School

Girls Tennis

Time Commitment:
First Week: Two-a-Day (8-10am / 3-5pm) practices
Prior to school starting: 8-11a.m.
After school starts: 3:30-5:00 p.m.
Practice begins Tuesday, Aug. 8, 2023

WIAA Start Date:
August 8, 2023 or
See WIAA website www.wiaawi.org

Procedure for Joining:
Sign-up at spring meeting or email Coach Schubring at saschubring@gbaps.org Register on the Preble website under the Athletics tab. Click on Online Registration and complete the information required.
Students must maintain a passing grade in all classes to participate.

Activity Time Period:
August 8 through October 21

Levels:
Varsity and Junior Varsity

Coach:
Ms. Schubring ..... Non-School

PREBLE ATHLETICS
Fall Sports

Girls Volleyball

Time Commitment:
The off season runs from June-August where open gyms, weight training and conditioning are available. The season starts from tryouts in mid-August until early November, with either practice or matches on six of the seven days each week.

WIAA Start Date:
August 14, 2023 or
See WIAA website www.wiaawi.org

Procedures for Joining:
Tryouts are held on the first two days of the season (August 14-15, 2022) All dates and times for tryouts are mandatory. Register on the Preble website under the Athletics tab. Click on Online Registration and complete the information required.
Students must maintain a passing grade in all classes to participate.
Website: www.preblevolleyball.com

Levels: Varsity, Junior Varsity, and JV2

Coach:
Mr. Van Den Plas……Non-School
Email: bjvandenplas@gbaps.org

PREBLE
ATHLETICS

WINTER SPORTS

PREBLE ATHLETICS
Winter Sports

Basketball (Boys)

Time Commitment:
Daily practice which last approximately two hours.

WIAA Start Date:
November 13, 2023 or see WIAA website
www.wiaawi.org

Procedure for Joining:
Attend meeting in Fall or email Coach Rosinski at rarosinski@gbaps.org. Register on the Preble website under the Athletics tab. Click on Online Registration and complete the information required.
Students must maintain a passing grade in all classes to participate.

Activity Time Period:
November through March

Website:
www.preblebasketball.com

Levels:
Varsity, Junior Varsity, JV2, and JV3

Coach:
Mr. Rosinski..... Non-School
rarosinski@gbaps.org

Basketball (Girls)

Time Commitment:
Daily practice which last approximately two hours.

WIAA Start Date:
November 6, 2023 or see WIAA website
www.wiaawi.org

Procedure for Joining:
Attend meeting in fall. Register on the Preble website under the Athletics tab. Click on Online Registration and complete the information required.
Students must maintain a passing grade in all classes to participate.

Activity Time Period:
November through March

Website:
www.preblegirlshoops.com

Levels:
Varsity, Junior Varsity and JV2

Coach:
Ms. Seela..... Non-School
ljseela@gbaps.org

PREBLE ATHLETICS
Winter Sports

Hockey (Boys)
(Green Bay United Gryphons)

Time Commitment:
Practice approximately 10-15 hours per week.

WIAA Start Date:
November 6, 2023 or see WIAA website www.wiaawi.org

Procedure for Joining:
Attend meeting in Fall. The team is made of students from Preble, East, West and Southwest. Email coach Tilkens with interest at catilkens@gbaps.org. Register on the Preble website under the Activities tab. Click on Online Registration and complete the information required.
Students must maintain a passing grade in all classes to participate.

Activity Time Period:
November through March

Levels:
Varsity and Junior Varsity

Coaches:
Mr. Tilkens.....Room 228

Hockey (Girls)

Time Commitment:
10-15 Hours per week during season.

WIAA Start Date:
November 6, 2023 or see WIAA website www.wiaawi.org

Procedure for Joining:
Made up of students from combination a of Green Bay Area Schools. Listen to announcements. Email coach Gerarden with interest gerardy17@yahoo.com. Register on the Preble website under the Activities tab. Click on Online Registration and complete the information required.
Students must maintain a passing grade in all classes to participate.

Activity Time Period:
November through March

Levels:
Varsity and Junior Varsity

Coach:
Mr. Gerarden.....Non-School

PREBLE ATHLETICS
Winter Sports

Swimming (Boys)

Time Commitment:
Practice Monday through Friday at Southwest High School Pool: 3:50-6:30 p.m.
Morning practices: TBA
Saturdays: practice or tournaments
Meets usually on Tuesday or Thursday evenings as scheduled by the conference and schools.

WIAA Start Date:
November 13, 2023 or see WIAA website www.wiaawi.org for details, but plan for mid-November

Procedure for Joining:
Team is made up of students from Preble, East, West and Southwest. There will be an informational meeting at Southwest in October. You can also contact your Athletic Office or email Coach Kreuser at any time. Register on the Preble website under the Athletics tab. Click on Online Registration and complete the information required.
Students must maintain a passing grade in all classes to participate.

Activity Time Period:
Mid November through February as determined by WIAA

Facebook:
https://www.facebook.com/GreenBayUnited

Levels:
Varsity and Junior Varsity,
Fox River Classic Conference

Coach:
Mr. Kreuser ..... Non-School
tjkreuser@gbaps.org

Wrestling (Boys/Girls)

Time Commitment:
Practice runs Monday through Friday, approximately 3:30-5:30pm. Practices tend to run longer earlier in the year and shorten as the season progresses. Meets are normally on Tuesdays or Thursdays, with tournaments on Saturdays.

WIAA Start Date:
November 13, 2023 or see WIAA website www.wiaawi.org for details.
Normally beginning third week in November.

Procedure for Joining:
There is a fall meeting for sign-ups, that meeting time will be announced closer to the start date. Anyone interested in joining can contact Coach Cherney at any time via email. Register on the Preble website under the Athletics tab. Click on Online Registration and complete the information required.
Students must maintain a passing grade in all classes to participate.

Activity Time Period:
Mid November through late February/early March

Levels:
Varsity and Junior Varsity
Fox River Classic Conference

Coach:
Mr. Cherney ..... Non-School
blcherney1@gbaps.org

PREBLE
ATHLETICS

SPRING SPORTS

PREBLE ATHLETICS
Spring Sports

Baseball

Time Commitment:
Two hour daily practices.

WIAA Start Date:
March 18, 2024 or see WIAA website at www.wiaawi.org

Procedure for Joining:
Attend off-season open gyms, sign up at pre-season meeting, attend team tryout, and meet season requirements. If interested email Coach Petasek at cepetasek@gbaps.org. Register on the Preble website under the Athletics tab. Click on Online Registration and complete the information required.
Students must maintain a passing grade in all classes to participate.

Activity Time Period:
Mid-March through early June

Website:
http://iscorebaseball.com/preblehornetbaseball

Levels:
Varsity, Junior Varsity and JV2

Coach:
Mr. Petasek .....Non School

Golf (Boys)

Time Commitment:
Two hour daily practices.

WIAA Start Date:
March 25, 2024 or see WIAA website at www.wiaawi.org

Procedure for Joining:
Sign up occurs in mid-February or email Coach Johnson at rajohnson@gbaps.org. Register on the Preble website under the Athletics tab. Click on Online Registration and complete the information required.
Students must maintain a passing grade in all classes to participate.

Activity Time Period:
End of March through Early June

Website:
www.preblegolf.com.

Levels:
Varsity, Junior Varsity, and JV2

Coach:
Mr. Johnson.....Room 145

PREBLE ATHLETICS
Spring Sports

Soccer (Girls)

Time Commitment:
Two hour daily practices.

WIAA Start Date:
March 18, 2024 or see WIAA website www.wiaawi.org

Procedure for Joining:
Listen to announcements for tryout information or contact Coach VandeCastle at ksvandecastle@gbaps.org Register on the Preble website under the Athletics tab. Click on Online Registration and complete the information required. Students must maintain a passing grade in all classes to participate.

Activity Time Period:
Mid March through the second week in June.
Games are mostly Tuesdays, Thursdays and some Saturdays.

Website:
www.preblegirlssoccer.com

Levels:
Varsity, and Junior Varsity

Coach:
Ms. VandeCastle ..... Room 262

Softball

Time Commitment:
Two hour daily practices.

WIAA Start Date:
March 11, 2024 or see WIAA website www.wiaawi.org

Procedure for Joining:
Listen to announcements for tryout information or email Coach Metzler at rfmetzler@gbaps.org Register on the Preble website under the Athletics tab. Click on Online Registration and complete the information required. Students must maintain a passing grade in all classes to participate.

Activity Time Period:
Mid-March through Early-June

Website:
www.preblesoftball.com

Levels:
Varsity, Junior Varsity 1 and Junior Varsity 2

Coach:
Mr. Metzler ..... Non-School

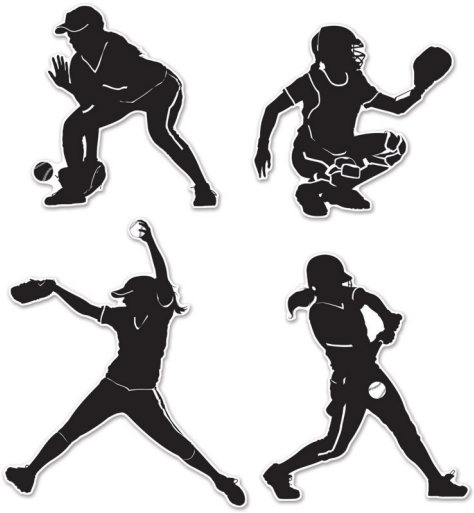

PREBLE ATHLETICS
Spring Sports

Tennis (Boys)

Time Commitment:
At minimum, must be able to participate in two hour weekday practices.

WIAA Start Date:
March 25, 2024 or see WIAA website www.wiaawi.org.

Procedure for Joining:
Listen for announcements and attend players meeting in February or email Coach Schubring at saschubring@gbaps.org if interested. Register on the Preble website under the Activities tab. Click on Online Registration and complete the information required. Students must maintain a passing grade in all classes to participate.

Activity Time Period:
Late March through early June. Practices run 3:15-5:30p.m. Competitions include Saturday Invitationals and conference dual matches.

Website:
Facebook: Preble High School Boys' Tennis
Website: prebleboystennis.wordpress.com
Follow us on Twitter: @Preble Tennis 1

Levels:
Varsity and Junior Varsity

Coaches:
Ms. Schubring ..... Non-School

Track and Field (Boys/Girls)

Time Commitment:
Must be able to participate in 2 to 3 hour daily practices.

WIAA Start Date:
March 4, 2024 or see WIAA website www.wiaawi.org.

Procedure for Joining:
Listen for announcements and attend the sign up meeting. Email Mr. Marcelle at mcmarcelle@gbaps.org or Mrs. Dessart at amdessart@gbaps.org if interested. Register on the Preble website under the Activities tab. Click on Online Registration and complete the information required.
Students must maintain a passing grade in all classes to participate.

Activity Time Period:
Early March through May

Website:
www.Prebletrack.com
Follow us on Twitter: @PrebleTrack
Follow us on Instagram: @PrebleTrack

Levels:
Varsity, Junior Varsity, and Freshmen

Coaches:
Mr. Marcelle (Boys).....Room 114
Mrs. Dessart (Girls).....Non-School

PREBLE ATHLETICS

ATHLETIC CLUBS

Athletic Clubs

Opportunity to participate in a variety of individual and team sports

Bowling Team

Eligibility Requirements:
Anyone who has an interest in bowling can join! But it is considered a competitive sport with state qualifying for singles and team in both Boys and Girls divisions. Awards for bowlers that qualify for State and All Conference Teams.

Description:
Varsity, JV, girls and boys teams.

Time Commitment:
Practice once or twice a week right after school at Riviera Lanes and games one or two times per week.

Procedures for Joining:
Listen for announcements, or email the coach for information. Register on the Preble website under the Activities tab. Click on Online Registration and complete the information required.
Students must maintain a passing grade in all classes to participate.

Activity Time Period:
End of October to beginning of March (if you make state tournament)

Membership Limit:
Unlimited

Advisor:
Mr. Lundquist ..... Non-School
jonlundquist@new.rr.com

Dance Team

Eligibility Requirements:
Team members must be a current student at Preble Members must maintain a minimum 2.0 GPA and have no failing grades at any time. Team members are required to attend all practices, performances, dance camps, competitions and events.

Description:
The Preble Dance Team is a highly competitive team that competes at the local and state levels.

Time Commitment:
Practices are held Monday through Friday from 3:30-6p.m. We perform at football, soccer, basketball games and approximately 6 statewide competitions per season.

Procedures for Joining:
The team holds tryouts in April /May to select the team for the upcoming year. Members will be judged on a tryout pom routine, kick sequence, and selected technical skills, which are taught at tryout practices.
If interested please email Coach Koller at arkoller@gbaps.org or autumn0617@gmail.com
Register on the Preble website under the Activities tab. Click on Online Registration and complete the information required.

Activity Time Period:
June to March
Membership Limit:
Unlimited
Team Website:
http://prebledanceteam.webs.com/

Advisor:
Ms. Koller.....Non-School

*Participants in WSCF tournaments may have to pay an entry fee

INTRAMURALS

Preble High School intramural program offers both boys and girls an opportunity to participate in a variety of individual and team sports, among them are: Basketball, Lacrosse, and Running Club.

The intramural program is open to all students of PHS.

There are no dues or formal membership requirements, just sign up and attend the activity. A limited number of activities may have fees involved, but most are free enjoyable recreational pursuits. The sports offered are subject to change based on School Board approval and student participation.

Athletic Clubs

Opportunity to participate in a variety of individual and team sports

Intramurals

Eligibility Requirements:
Must be a student at Preble High School. Students must maintain a passing grade in all classes to participate.

Description:
Recreational sports, basketball, cornhole, dodgeball, soccer & volleyball, leagues played by students at PHS. League play varies upon offering - usually consists of 7 -10 games.

Time Commitment:
1-3 hours - one night per week

Procedure for Joining:
Form a team and turn in to advisor. Register on the Preble website under the Activities tab. Click on Online Registration and complete the information required.

Activity Time Period:
September to May

Membership Limit:
Up to 19 teams dependent on sport consisting of 7-10 players

Coach:
Mr. Demerath.....108 (or Athletic office)

Green Bay United Girls Lacrosse

Eligibility Requirements:
All District high school students.
Students must maintain a passing grade in all classes to participate.

Description:
Play the fastest game on two feet! Girl's Lacrosse is one of the fastest growing sports in the country and you can be part of the movement! Girl's lacrosse is different from boy's Lacrosse – it's more like basketball, soccer and freeze tag all rolled into one great game! All you need are cleats, goggles and a stick.

Time Commitment:
Two hour daily practices. Weekday and some weekend games. Practices are held at Southwest High School from 4:30 to 6:30 p.m. Don't let a lack of transportation stop you, carpooling is available.

Procedure for Joining:
Look for flyers and listen to announcements for information meeting dates, or contact Mr. Schumann at aschumann@notredameacademy.com. Register on the Preble website under the Activities tab. Click on Online Registration and complete the information required. The team is made of students from Preble, East, West and Southwest.
Activity Time Period:
1st week of March to 1st week in June
Membership Limit:
Unlimited
Coach:
Mr. Schumann..... Non School

Athletic Clubs

Opportunity to participate in a variety of individual and team sports

Winter Running Club (Boys/Girls)

Eligibility Requirements:
All Preble students.
Students must maintain a passing grade in all classes to participate.

Time Commitment:
Determined by individual student but starts after school on Monday, Wednesday, Friday during Winter. Exact start date to be announced.

Procedure for Joining:
Listen for announcements or show up outside of the PE locker rooms at the beginning of any Running Club day.
Register on the Preble website under the Activities tab. Click on Online Registration and complete the information required.
If interested email Coach McMahon at kwmcmahon@gbaps.org. or Coach Haller at dbhaller@gbaps.org

Activity Time Period:
Mid November to early March

Coach:
Mr. McMahon..... Preble Boys CC Head Coach
Mr. Haller.....Preble Girls CC Head Coach

PREBLE ACTIVITIES

APPENDIX

PREBLE HIGH SCHOOL

Club-Status Recognition Form

Preble High School students are encouraged to participate in the many co-curricular activity offerings. These activities give each interested student a fine opportunity to express themselves, and to learn while working with a group of their peers. Membership in the co-curricular programs offered at Preble High school are voluntary except for National Honor Society. If you wish to join any of these activities, see the advisor.

If a group of students are interested in forming a club, the following procedures are required before the co-curricular committee can act:

1. An advisor for the club must be in place prior to club-status approval. There is a strong desire that the advisor be from within Preble High School or a Green Bay School District employee. If a district employee can not be found then an out-of-district vacancy will be posted to locate the best possible candidate.

2. Once an advisor has been determined, a list of all interested students, and their grade level, must be delivered to the Activities Director to determine academic standing and eligibility requirements.

3. A list of program objectives, guidelines, and policies must be documented to provide all members and school personnel information about the co-curricular program and requirements.

4. Once club-status has been established, all club members must meet the guidelines of all co-curricular at Preble High School throughout the school year, and they are:

   a. Any student truant for any part of a school day will not be able to participate in an after-school function.
   b. A physical examination form must be on file for all members of any athletic team or physical activity club before participation can occur.
   c. Any student involved with an athletic team or physical activity club must attend one athletic training rules meeting before any participation can occur in the club/sport.
   d. Each club must meet once a month to determine activities for the upcoming month or weeks.

PHS is an equal opportunity school district, functioning under non-discrimination policies.

Green Bay School District High School Club/Activity Charter

We, the undersigned students, desire to form a club or start an activity at _____-School.

Article I

This organization shall be known as _____

Article II: The goals and purposes of this organization shall be:

_____
_____
_____
_____

Is this a WIAA sponsored activity/sport (circle one) yes no

Article III: The qualifications for membership, to which every member must conform, are as follows:

_____
_____
_____

Article IV: The officers and their duties shall be as follows:

_____
_____
_____

The officers are chosen:
How? _____
When? _____

Article V: Meeting Protocol

Regular meeting are held when? _____
Place meetings are held? _____
Special meetings may be called:
When? _____ By Whom? _____

Article VI: The scope of activities of the organization for the year shall be (include plans for the regular meetings as well as for other activities):

_____
_____
_____
_____
_____

This activity includes Community Activity? [ ] yes [ ] no

If yes: Community Activity is [ ] required [ ] voluntary

Name of Charter Members (must be a minimum of 10) Grade Level

1._____ _____

2. _____ _____

3._____ _____

4. _____ _____

5._____ _____

6. _____ _____

7._____ _____

8. _____ _____

9. _____ _____

10._____ _____

I agree to sponsor this organization:

Advisor Name (Printed Legibly) _____ Date_____

Advisor Signature_____ Date _____

Student Council Officer's Signature_____ Date _____

Activity Director's Signature _____ Date _____

District Office Administrator Responsible
for Co-Curricular Activities Signature: _____ Date _____

Assigned Infinite Campus Course Number and Description_____

_____

One copy of this Charter is to be in the Club's file and one is to be on file in the Activity Director's office. The club is officially established as a Green Bay School District Club/Activity, with the same rights, privileges, and responsibilities bestowed upon all co-curricular organizations – once the appropriate signatures have been recorded above.

Dedication, Responsibility, Community, Respect

Preble Pride